

# VENTURA COUNTY FIRE DEPARTMENT

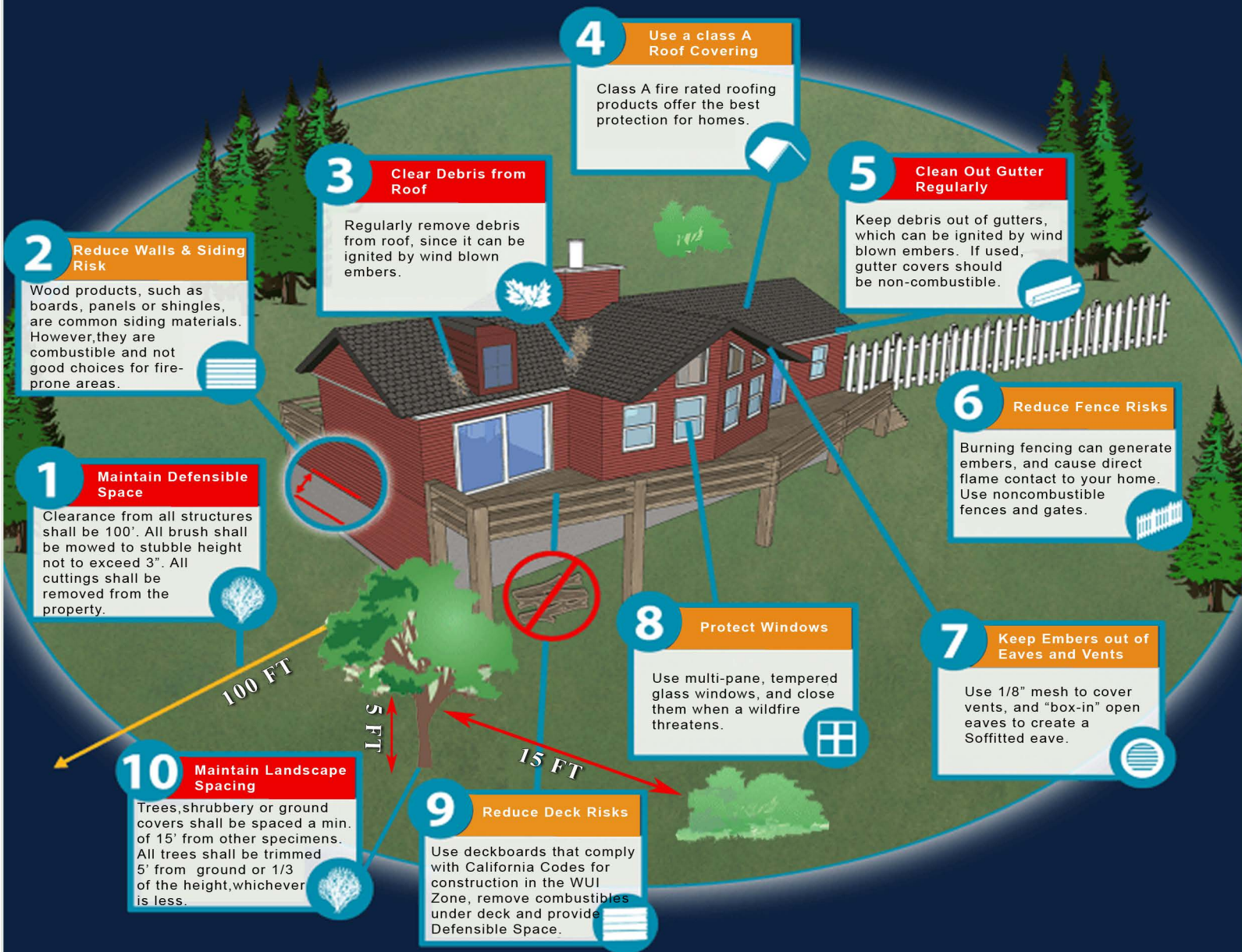

Fire Prevention Bureau



REQUIRED

RECOMMENDED

## Building & Living in the Wildland Urban Interface Zone (WUI Zone)



# READY, SET, GO!

## Residential Safety Checklist Tips To Improve Family and Property Survival During A Wildfire

### Home

	Yes	No
1. Does your home have a metal, composition, or tile (or other non-combustible) roof with capped ends and covered fascia?	<input type="checkbox"/>	<input type="checkbox"/>
2. Are the rain gutters and roof free of leaves, needles and branches?	<input type="checkbox"/>	<input type="checkbox"/>
3. Are all vent openings screened with $\frac{1}{8}$ inch (or smaller) mesh metal screen?	<input type="checkbox"/>	<input type="checkbox"/>
4. Are approved spark arrestors on chimneys?	<input type="checkbox"/>	<input type="checkbox"/>
5. Does the house have non-combustible siding material?	<input type="checkbox"/>	<input type="checkbox"/>
6. Are the eaves "boxed in" and the decks enclosed?	<input type="checkbox"/>	<input type="checkbox"/>
7. Are the windows made of at least double-paned or tempered glass?	<input type="checkbox"/>	<input type="checkbox"/>
8. Are the decks, porches and other similar areas made of non-combustible material and free of easily combustible material (e.g. plastic furniture)?	<input type="checkbox"/>	<input type="checkbox"/>
9. Is all firewood at least 30 feet from the house?	<input type="checkbox"/>	<input type="checkbox"/>

### Defensible Space

	Yes	No
1. Is dead vegetation cleared to the recommended defensible space area? (Consider adding distance due to slope of property.)	<input type="checkbox"/>	<input type="checkbox"/>
2. Is there separation between shrubs?	<input type="checkbox"/>	<input type="checkbox"/>
3. Are ladder fuels removed?	<input type="checkbox"/>	<input type="checkbox"/>
4. Is there a clean and green area extending at least 30 feet from the house?	<input type="checkbox"/>	<input type="checkbox"/>
5. Is there a non-combustible area within five feet of the house?	<input type="checkbox"/>	<input type="checkbox"/>
6. Is there separation between trees and crowns?	<input type="checkbox"/>	<input type="checkbox"/>

### Emergency Access

	Yes	No
1. Is the home address visible at night?	<input type="checkbox"/>	<input type="checkbox"/>
2. Is the home address made of fire-resistant materials?	<input type="checkbox"/>	<input type="checkbox"/>
3. Are street signs present at every intersection leading to the house?	<input type="checkbox"/>	<input type="checkbox"/>
4. If a water supply is present, is it clearly marked for firefighters?	<input type="checkbox"/>	<input type="checkbox"/>
5. Is flammable vegetation within 10 feet of the driveway cleared and are overhanging obstructions removed?	<input type="checkbox"/>	<input type="checkbox"/>
6. If a long driveway is present, does it have a suitable turnaround area?	<input type="checkbox"/>	<input type="checkbox"/>

